

ROCKFORD

A

**1 BEDROOM
1.5 BATH**

TOTAL 801 - 811 SF
Indoor 677 SF
Outdoor 124 - 133 SF

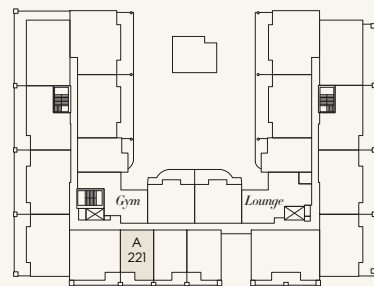
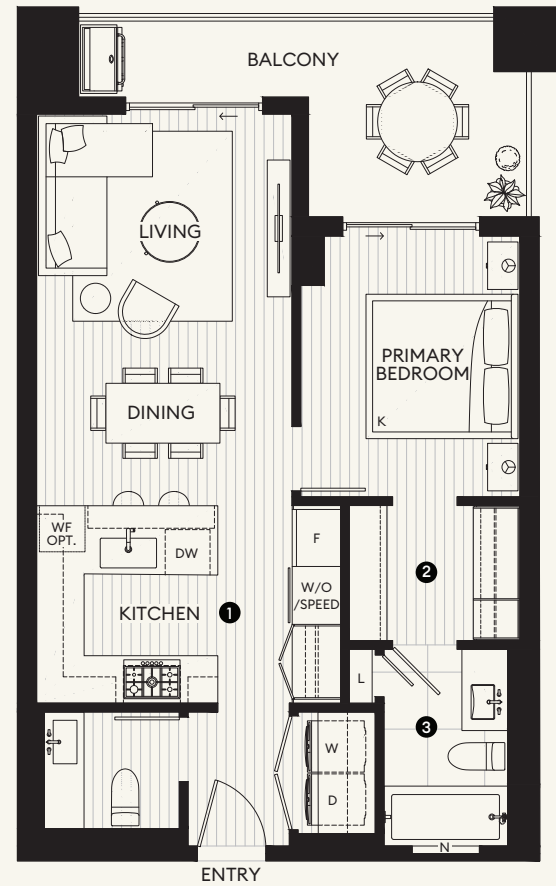

Level 2

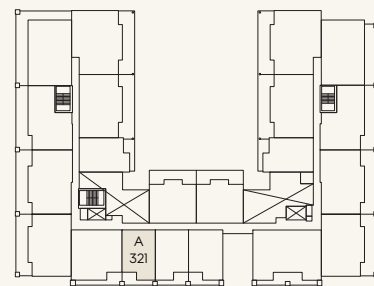

Level 3



- 1 Kitchen**
 - CresseyKitchen™ with Italian Bertazzoni appliances
 - Wide-plank oak hardwood flooring
 - Quartz countertops and stone slab backsplash
 - Natural wood cabinetry with soft-close, under-cabinet LED Lighting, cutlery organizer and magic corner
- 2 Bedroom**
 - Custom built-in wood-grain laminate closets
- 3 Bath**
 - Convenient built-in wall niche
 - Mirrored medicine cabinet with open shelf
 - Nuheat in-floor heating in ensuite

ROCKFORD

A1

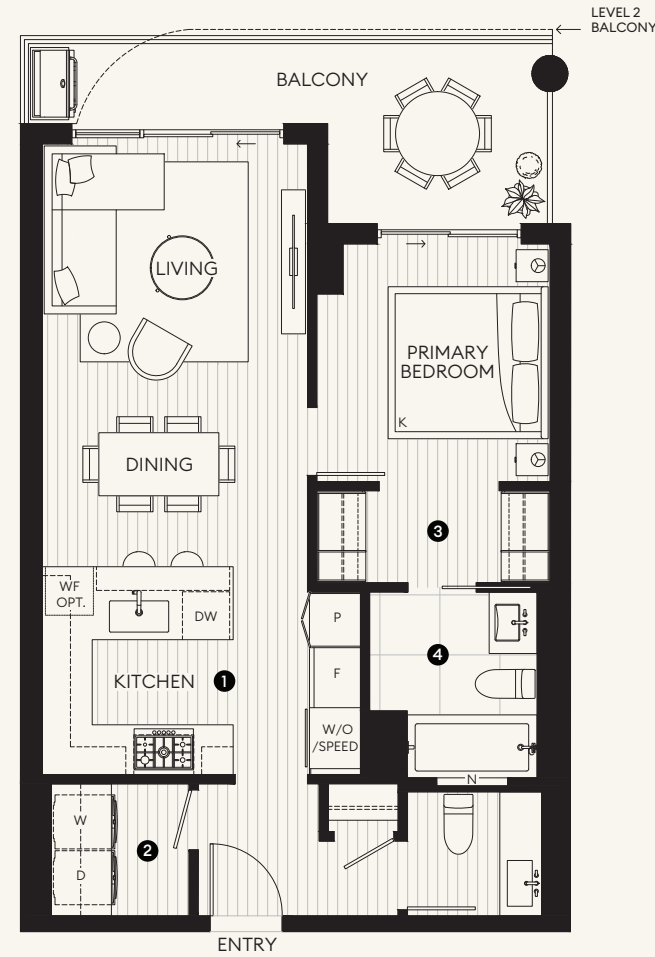

**1 BEDROOM
1.5 BATH**

TOTAL	819 SF
Indoor	700 SF
Outdoor	119 SF

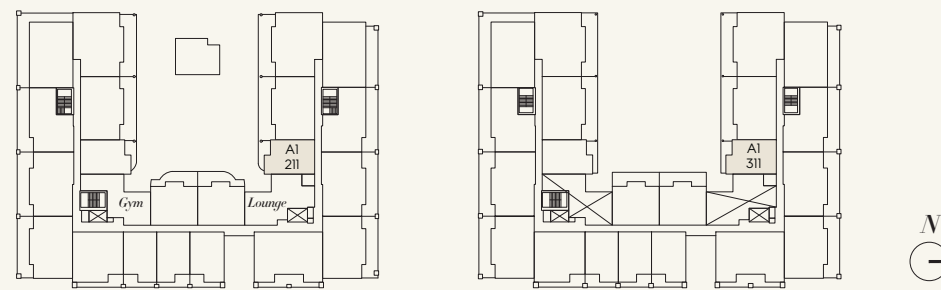

Level 2

Level 3

- 1 Kitchen**
 - CresseyKitchen™ with Italian Bertazzoni appliances
 - Wide-plank oak hardwood flooring
 - Quartz countertops and stone slab backsplash
 - Natural wood cabinetry with soft-close, under-cabinet LED Lighting, cutlery organizer and magic corner
- 2 Laundry & Storage**
 - Full-sized side-by-side washer and dryer with countertop, hanging rod and storage above
- 3 Bedroom**
 - Custom built-in wood-grain laminate closets
- 4 Bath**
 - Convenient built-in wall niche
 - Mirrored medicine cabinet with open shelf
 - Nuheat in-floor heating in ensuite

ROCKFORD

A2

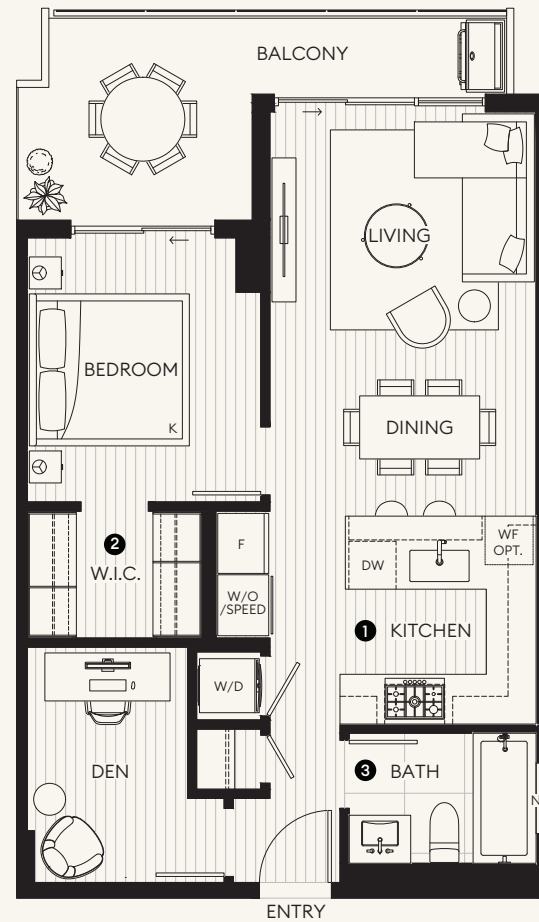

**1 BEDROOM + DEN
1 BATH**

TOTAL 803 - 814 SF

Indoor 677 - 688 SF

Outdoor 117 - 136 SF

- 1 Kitchen**
 - CresseyKitchen™ with Italian Bertazzoni appliances
 - Wide-plank oak hardwood flooring
 - Quartz countertops and stone slab backsplash
 - Natural wood cabinetry with soft-close, under-cabinet LED Lighting, cutlery organizer and magic corner
- 2 Bedroom**
 - Custom built-in wood-grain laminate closets
- 3 Bath**
 - Convenient built-in wall niche
 - Mirrored medicine cabinet with open shelf
 - Nuheat in-floor heating in ensuite

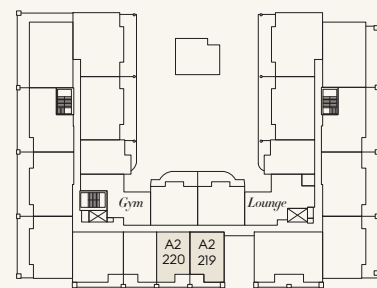

Level 2

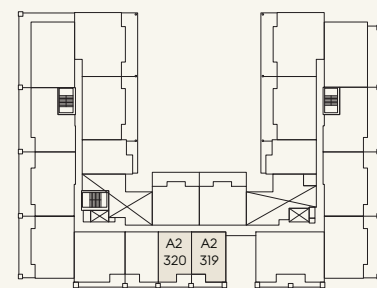

Level 3



ROCKFORD

A3

**1 BEDROOM + DEN
1 BATH**

TOTAL 823 - 829 SF

Indoor 708 SF

Outdoor 115 - 121 SF

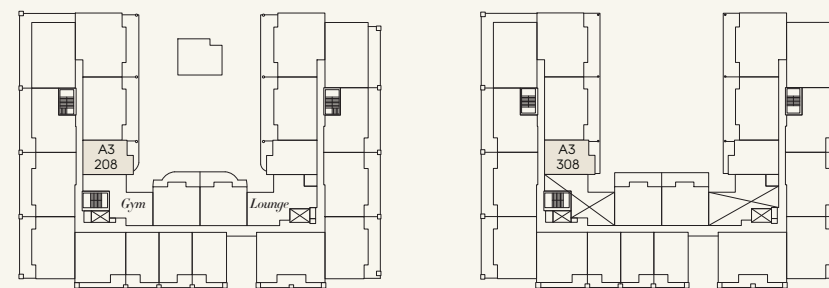
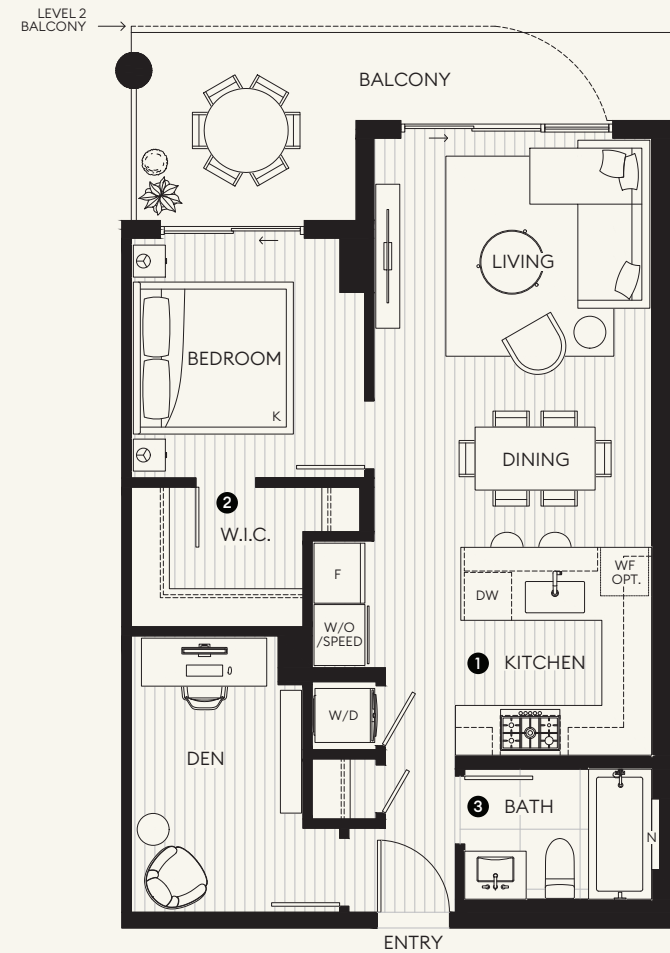

Level 2

Level 3

- 1 Kitchen**
 - CresseyKitchen™ with Italian Bertazzoni appliances
 - Wide-plank oak hardwood flooring
 - Quartz countertops and stone slab backsplash
 - Natural wood cabinetry with soft-close, under-cabinet LED Lighting, cutlery organizer and magic corner
- 2 Bedroom**
 - Custom built-in wood-grain laminate closets
- 3 Bath**
 - Convenient built-in wall niche
 - Mirrored medicine cabinet with open shelf
 - Nuheat in-floor heating in ensuite

ROCKFORD

B

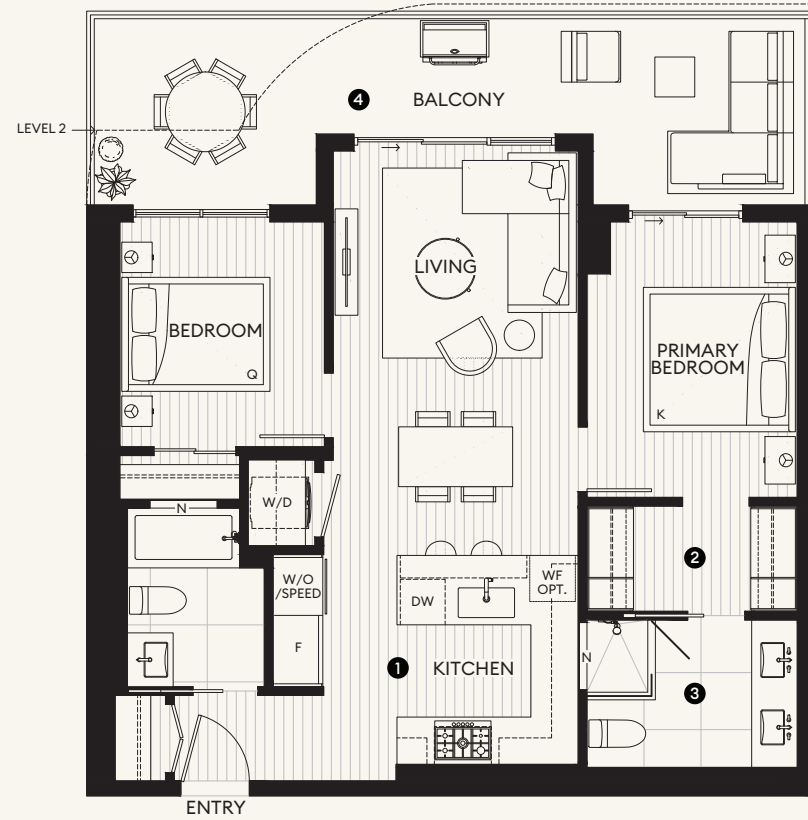

2 BEDROOM 2 BATH

TOTAL	1,052 SF
Indoor	840 SF
Outdoor	212 SF

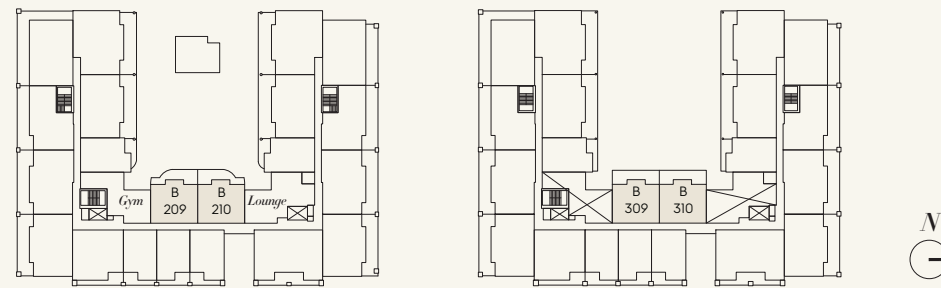

Level 2

Level 3

- 1 Kitchen**
 - CresseyKitchen™ with Italian Bertazzoni appliances
 - Wide-plank oak hardwood flooring
 - Quartz countertops and stone slab backsplash
 - Natural wood cabinetry with soft-close, under-cabinet LED Lighting, cutlery organizer and magic corner
- 2 Bedroom**
 - Custom built-in wood-grain laminate closets
- 3 Bath**
 - Frameless glass shower with niche and rain showerhead
 - Double vanity with quartz countertop and wood cabinetry
 - Mirrored medicine cabinet with open shelf
 - Nuheat in-floor heating in ensuite
- 4 Outdoor**
 - Large, functional private outdoor area

ROCKFORD

BI

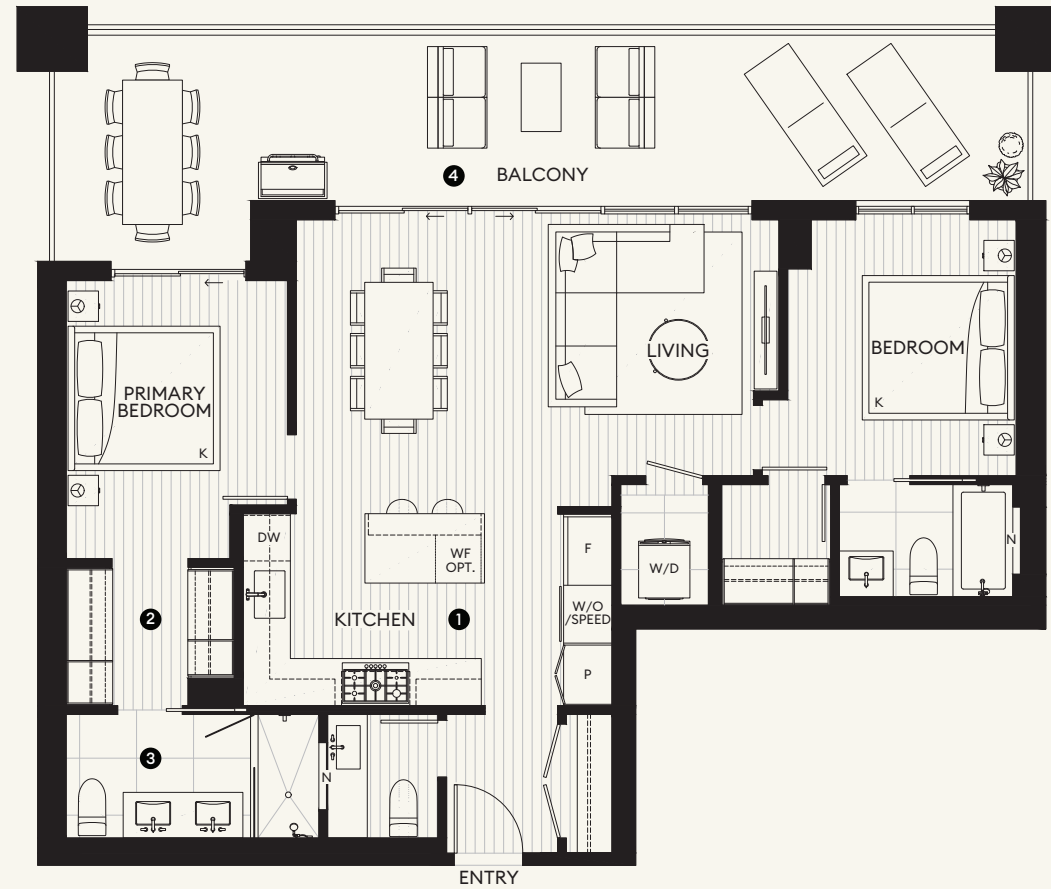

**2 BEDROOM
2.5 BATH**

TOTAL	1,412 - 1,436 SF
Indoor	1,019 - 1,043 SF
Outdoor	393 SF

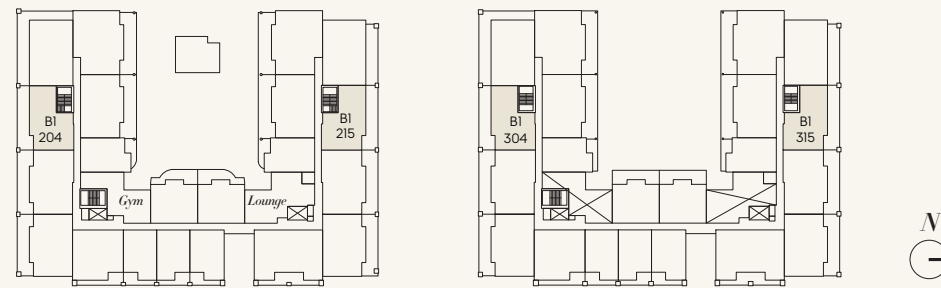

Level 2

Level 3

- 1 Kitchen**
 - CresseyKitchen™ with Italian Bertazzoni appliances
 - Wide-plank oak hardwood flooring
 - Quartz countertops and stone slab backsplash
 - Natural wood cabinetry with soft-close, under-cabinet LED Lighting, cutlery organizer and magic corner
- 2 Bedroom**
 - Custom built-in wood-grain laminate closets
- 3 Bath**
 - Frameless glass shower with niche and rain showerhead
 - Double vanity with quartz countertop and wood cabinetry
 - Mirrored medicine cabinet with open shelf
 - Nuheat in-floor heating in ensuite
- 4 Outdoor**
 - Large, functional private outdoor area

ROCKFORD

B₂



**2 BEDROOM
2.5 BATH**

TOTAL 1,220 - 1,230 SF

Indoor 1,061 SF

Outdoor 158 - 169 SF

- 1 Kitchen**
 - CresseyKitchen™ with Italian Bertazzoni appliances
 - Wide-plank oak hardwood flooring
 - Quartz countertops and stone slab backsplash
 - Natural wood cabinetry with soft-close, under-cabinet LED Lighting, cutlery organizer and magic corner
- 2 Laundry & Storage**
 - Full-sized side-by-side washer and dryer with countertop, hanging rod and storage above
- 3 Bedroom**
 - Custom built-in wood-grain laminate closets
- 4 Bath**
 - Frameless glass shower with niche and rain showerhead
 - Freestanding large soaker tub with sophisticated polished chrome fixtures
 - Double vanity with quartz countertop and wood cabinetry
 - Mirrored medicine cabinet with open shelf
 - Nuheat in-floor heating in ensuite

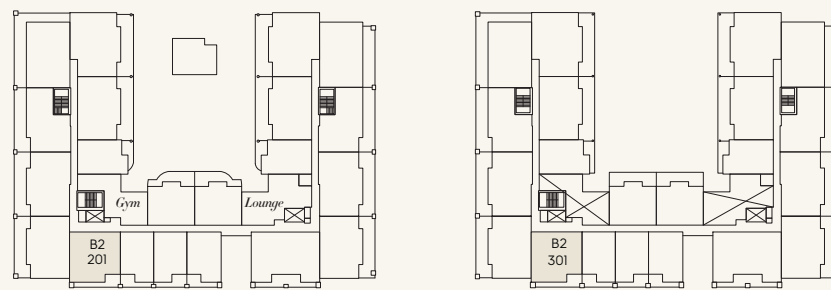

Level 2

Level 3

ROCKFORD

B₃



**2 BEDROOM + FLEX
2.5 BATH**

TOTAL 1,526 - 1,534 SF
Indoor 1,138 - 1,139 SF
Outdoor 388 - 396 SF

- 1 Kitchen**
 - CresseyKitchen™ with Italian Bertazzoni appliances
 - Wide-plank oak hardwood flooring
 - Quartz countertops and stone slab backsplash
 - Natural wood cabinetry with soft-close, under-cabinet LED Lighting, cutlery organizer and magic corner
- 2 Laundry & Storage**
 - Full-sized side-by-side washer and dryer with countertop, hanging rod and storage above
- 3 Bedroom**
 - Custom built-in wood-grain laminate closets
- 4 Bath**
 - Frameless glass shower with niche and rain showerhead
 - Freestanding large soaker tub with sophisticated polished chrome fixtures
 - Double vanity with quartz countertop and wood cabinetry
 - Mirrored medicine cabinet with open shelf
 - Nuheat in-floor heating in ensuite
- 5 Outdoor**
 - Large, functional private outdoor area

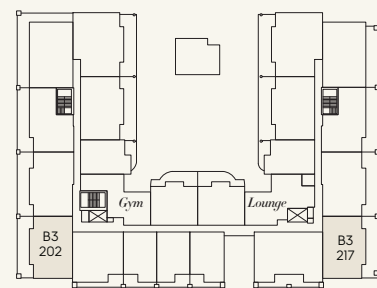

Level 2

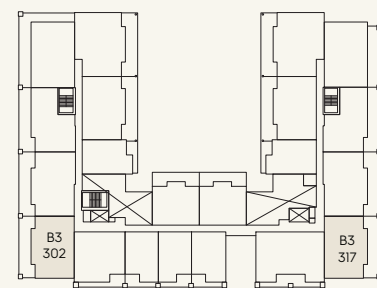

Level 3



ROCKFORD

B5

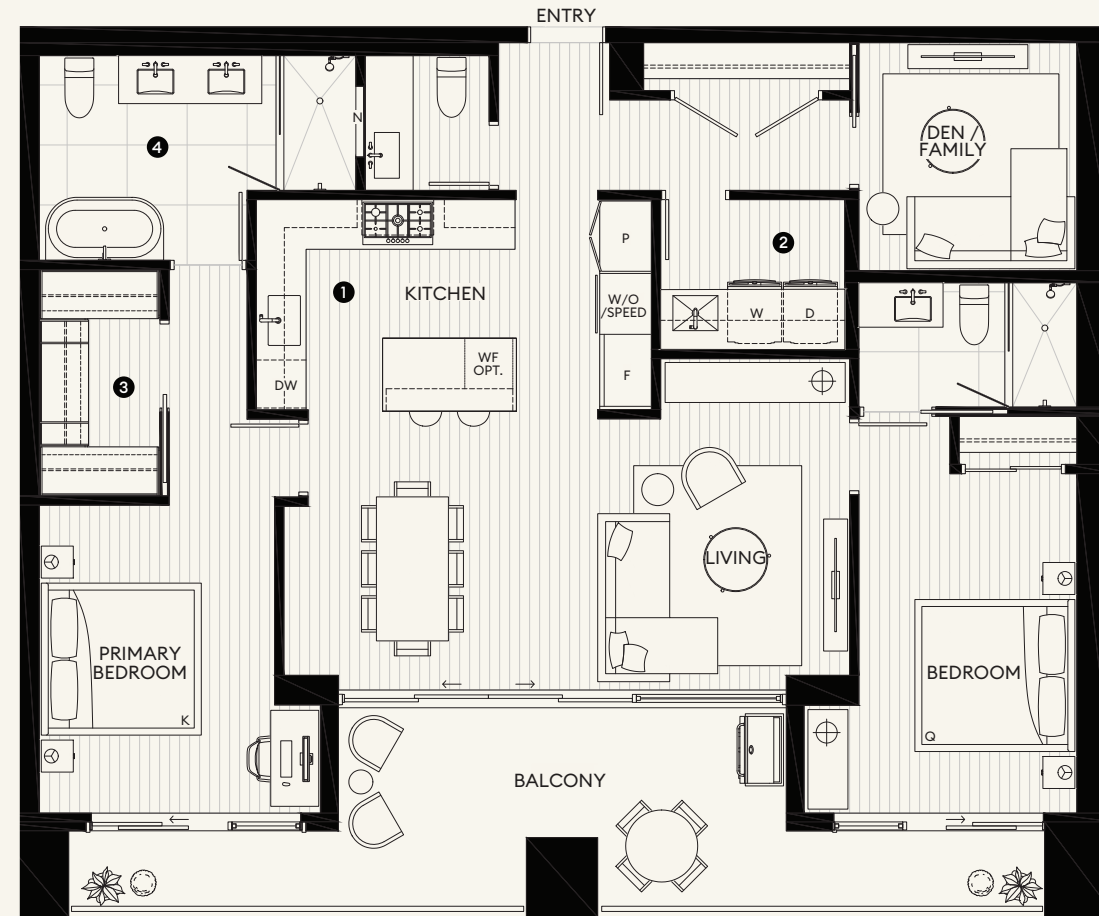

**2 BEDROOM + DEN/FAMILY
2.5 BATH**

TOTAL	1,616 SF
Indoor	1,372 SF
Outdoor	243 SF

- 1 Kitchen**
 - CresseyKitchen™ with Italian Bertazzoni appliances
 - Wide-plank oak hardwood flooring
 - Quartz countertops and stone slab backsplash
 - Natural wood cabinetry with soft-close, under-cabinet LED Lighting, cutlery organizer and magic corner
- 2 Laundry & Storage**
 - Full-sized side-by-side washer and dryer with convenient sink, countertop, hanging rod and storage above
- 3 Bedroom**
 - Custom built-in wood-grain laminate closets
- 4 Bath**
 - Frameless glass shower with niche and rain showerhead
 - Freestanding large soaker tub with sophisticated polished chrome fixtures
 - Double vanity with quartz countertop and wood cabinetry
 - Mirrored medicine cabinet with open shelf
 - Nuheat in-floor heating in ensuite

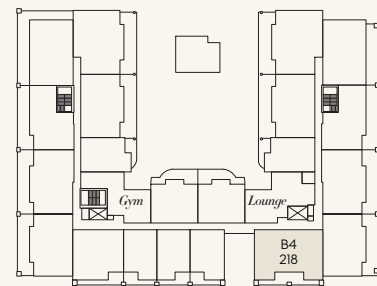

Level 2

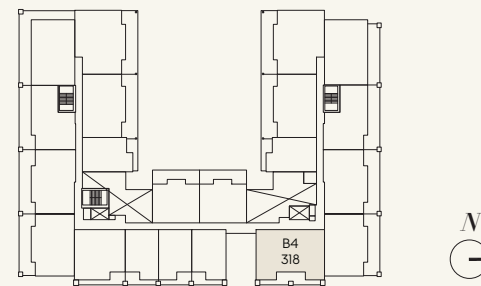

Level 3

ROCKFORD

C Penthouse

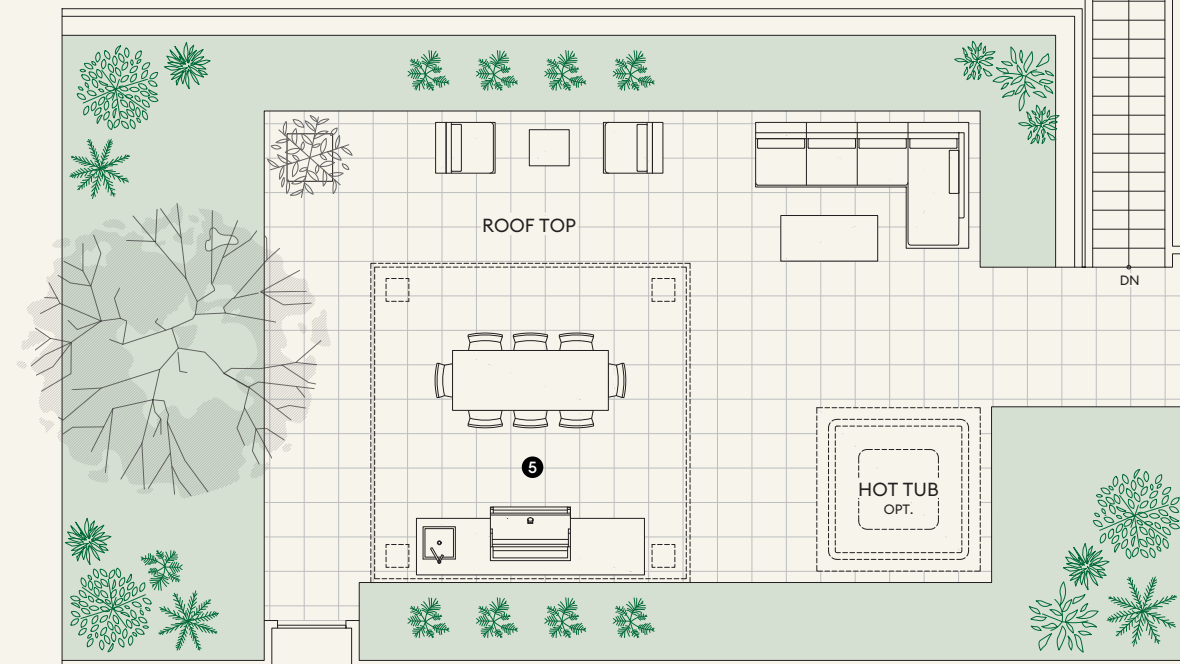
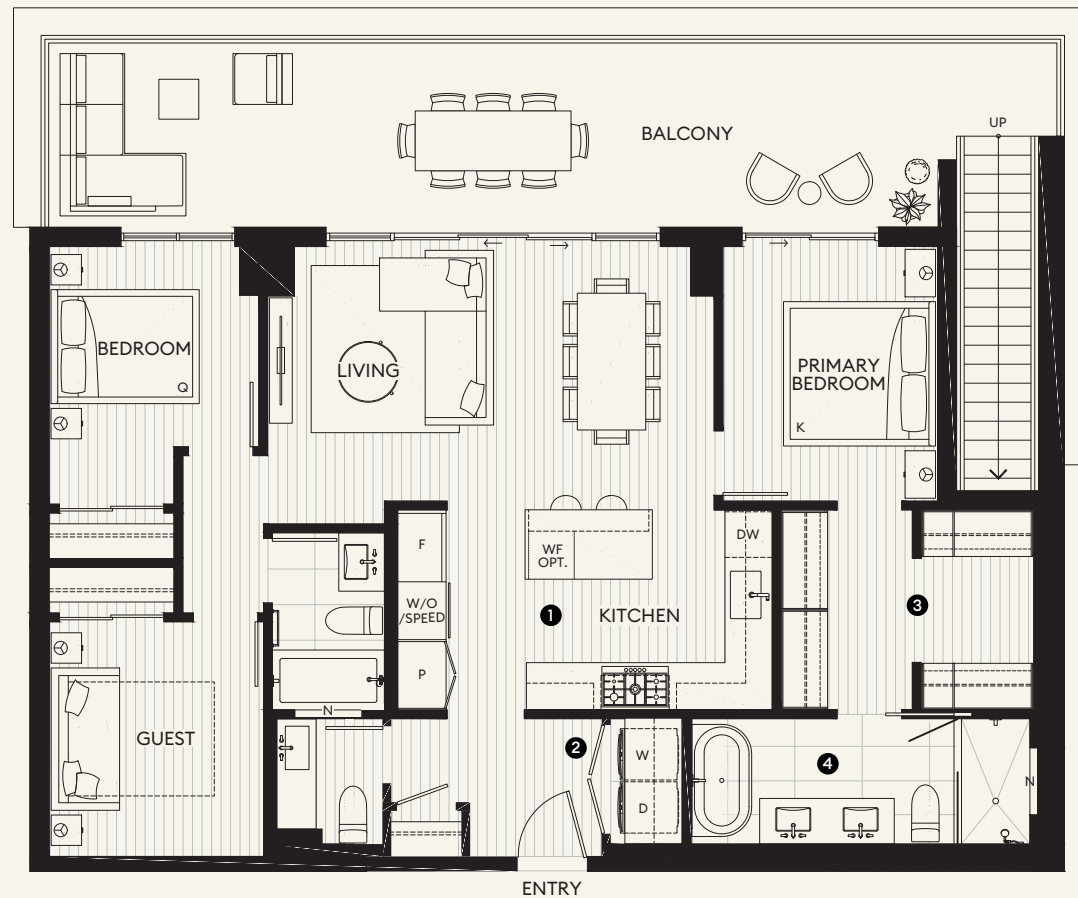

**2 BEDROOM + GUEST
2.5 BATH**

TOTAL 2,291 SF

Indoor 1,194 SF

Outdoor 1,097 SF

- 1 Kitchen**
 - CresseyKitchen™ with Italian Bertazzoni appliances
 - Wide-plank oak hardwood flooring
 - Quartz countertops and stone slab backsplash
 - Natural wood cabinetry with soft-close, under-cabinet LED Lighting, cutlery organizer and magic corner
- 2 Laundry & Storage**
 - Full-sized side-by-side washer and dryer with countertop, hanging rod and storage above
- 3 Bedroom**
 - Custom built-in wood-grain laminate closets
- 4 Bath**
 - Frameless glass shower with niche and rain showerhead
 - Freestanding large soaker tub with sophisticated polished chrome fixtures
 - Double vanity with quartz countertop and wood cabinetry
 - Mirrored medicine cabinet with open shelf
 - Nuheat in-floor heating in ensuite
- 5 Outdoor**
 - Large, private rooftop patios with outdoor kitchen, optional hot tub, and trellis

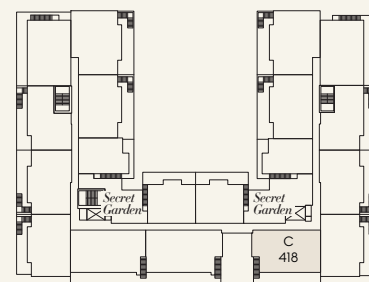

Level 4

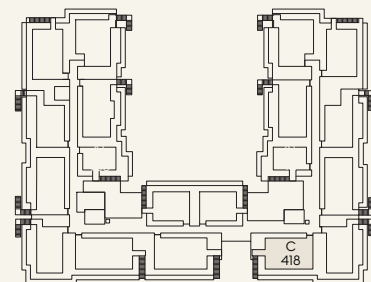

Roof Top



ROCKFORD

D

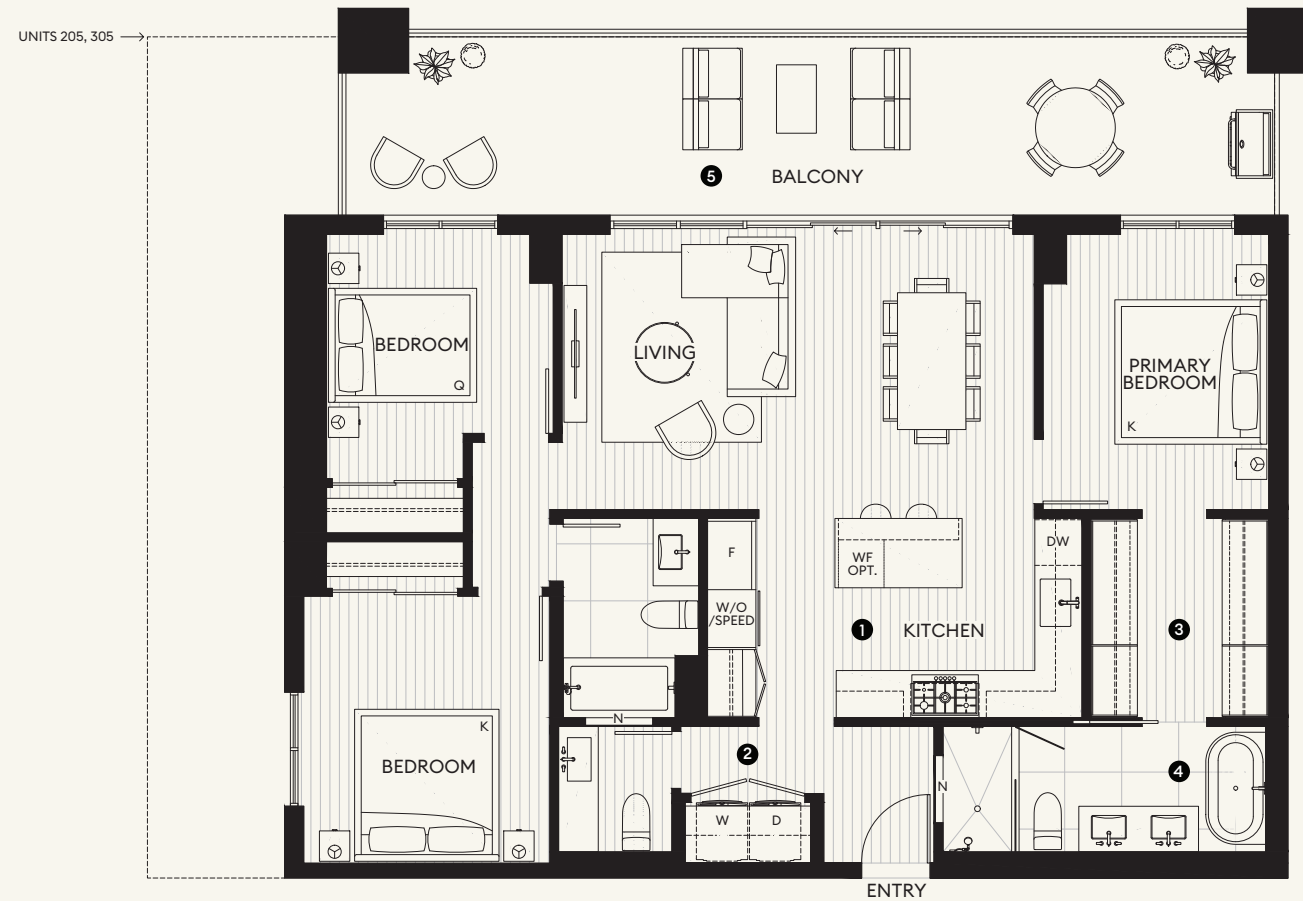

3 BEDROOM
2.5 BATH

TOTAL 1,602 - 1,868 SF
Indoor 1,252 - 1,257 SF
Outdoor 350 - 610 SF

- 1 Kitchen**
 - CresseyKitchen™ with Italian Bertazzoni appliances
 - Wide-plank oak hardwood flooring
 - Quartz countertops and stone slab backsplash
 - Natural wood cabinetry with soft-close, under-cabinet LED Lighting, cutlery organizer and magic corner
- 2 Laundry & Storage**
 - Full-sized side-by-side washer and dryer with countertop, hanging rod and storage above
- 3 Bedroom**
 - Custom built-in wood-grain laminate closets
- 4 Bath**
 - Frameless glass shower with niche and rain showerhead
 - Freestanding large soaker tub with sophisticated polished chrome fixtures
 - Double vanity with quartz countertop and wood cabinetry
 - Mirrored medicine cabinet with open shelf
 - Nuheat in-floor heating in ensuite
- 5 Outdoor**
 - Large, functional private outdoor area

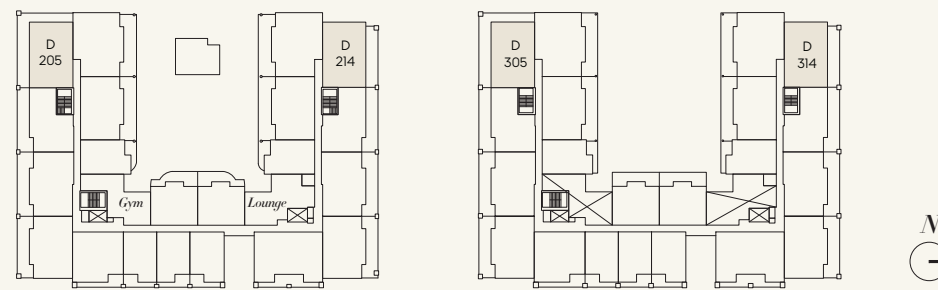

Level 2

Level 3